

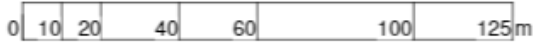

# LOCATION PLAN

SCALE: 1 : 1250

SCALE - 1:1250



N



AERIAL CONTEXT VIEW (NOT TO SCALE)

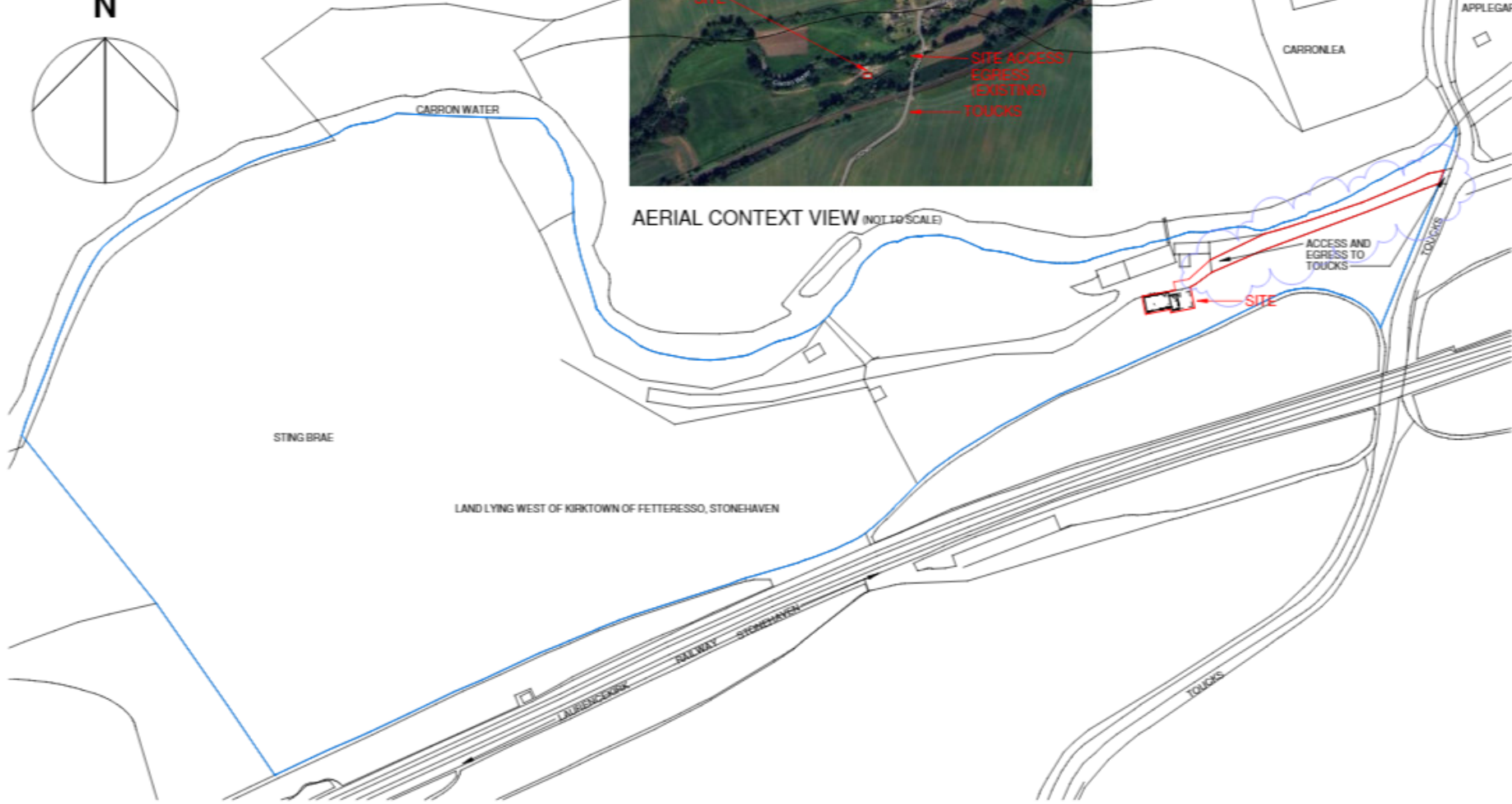

This drawing has been prepared solely for the use of Client Name and there are no representations of any kind made by MACGILLIVRAY ARCHITECTS LIMITED to any party with whom MACGILLIVRAY ARCHITECTS LIMITED has not entered into a contract. This drawing must not be used, reproduced or revised without written permission. This drawing shall not be used for construction purposes until the "CONSTRUCTION" status appears under the Sheet Status. Contractors must only work to figured dimensions which are to be checked on site. Do not scale from hard copy drawings.

Registered in Scotland SC656529

DATE	REVISION	REV	DRW	CHK
15/02/24	Technical update	P01	MM	
16/02/24	Technical update	P02	MM	

MACGILLIVRAY ARCHITECTS  
7 Inbottle Way, Stonehaven,  
Kincardineshire, AB39 2PD  
07789862321  
mark@macgillivrayarchitects.co.uk

Project No. & Name  
2024003  
Mr & Mrs A Donald  
Land lying West of Kirktown of Fetteresso, Stonehaven, AB39 3UP (map ref N08485/N08585)

Drawing Title  
LOCATION PLAN  
Sheet Status  
S4 - FOR APPROVALS

Drawn MM	Date 02.24
Checked	Date
Scale 1 : 1250@ A3	
Drawing No. 2024003-MA-ZZ-DR-A-011	Rev. P02

## Location Plan

SCALE -1:200

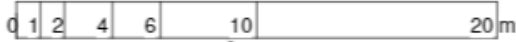

N

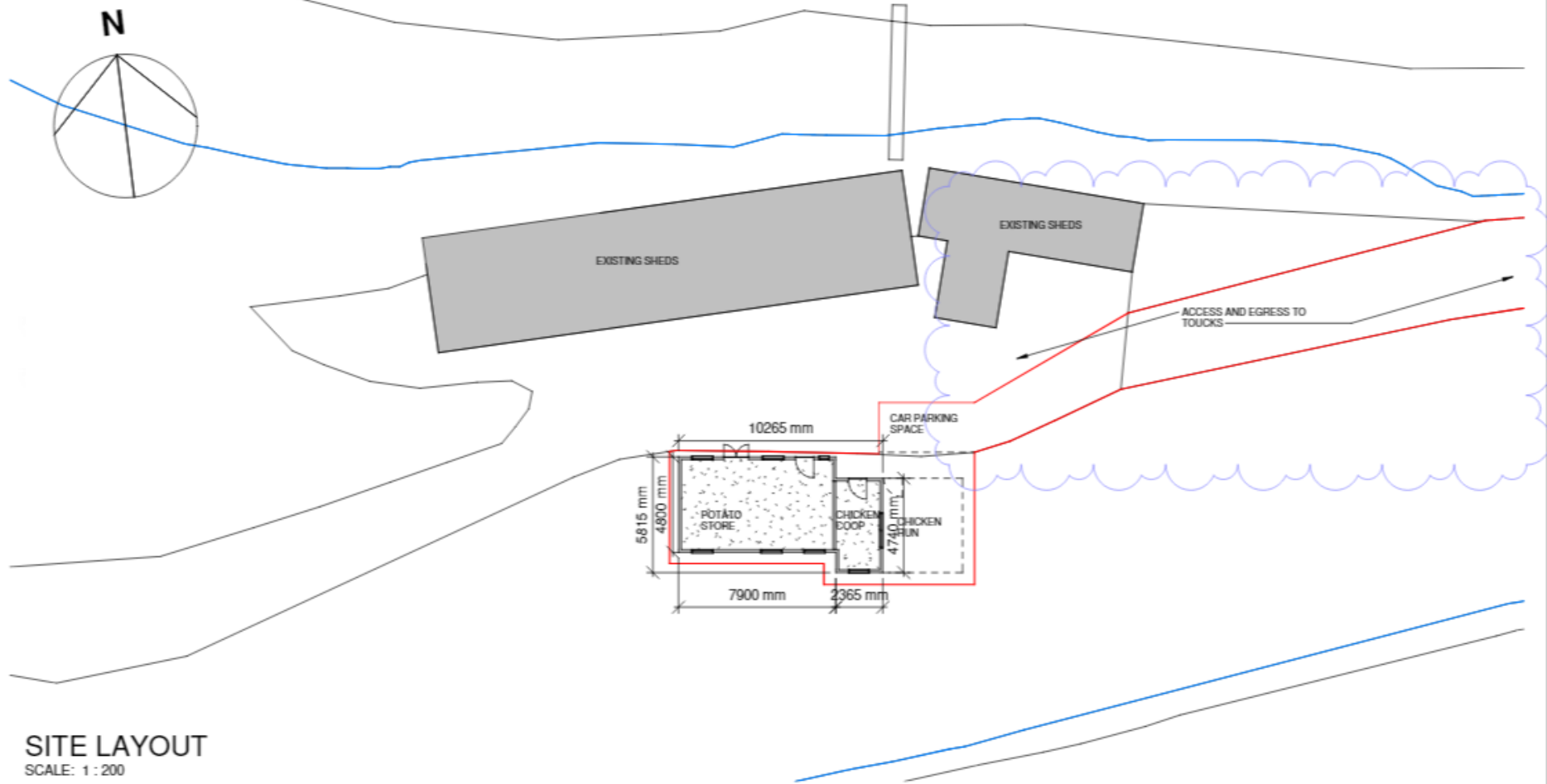

**SITE LAYOUT**  
SCALE: 1 : 200

This drawing has been prepared solely for the use of Client Name and there are no representations of any kind made by MACGILLIVRAY ARCHITECTS LIMITED to any party with whom MACGILLIVRAY ARCHITECTS LIMITED has not entered into a contract. This drawing must not be used, reproduced or revised without written permission. This drawing shall not be used for construction purposes until the "CONSTRUCTION" status appears under the Sheet Status. Contractors must only work to figured dimensions which are to be checked on site. Do not scale from hard copy drawings.

Registered in Scotland SC056529

DATE	REVISION	REV	DRW	CHK
15/02/24	Technical update	P01	MM	
16/02/24	Technical update	P02	MM	

**MACGILLIVRAY ARCHITECTS**  
7 Inchoille Way, Stonehaven,  
Kincardineshire, AB39 2PD  
01799862321  
mark@macgillivrayarchitects.co.uk

Project No. & Name  
**2024003**  
**Mr & Mrs A Donald**  
Land lying West of Kirktown of  
Fetteresso, Stonehaven, AB39  
3UP (map ref N08485/N08585)

Drawing Title  
**SITE LAYOUT**

Sheet Status  
**S4 - FOR APPROVALS**

Drawn <b>MM</b>	Date <b>02.24</b>
Checked	Date
Scale <b>1 : 200@ A3</b>	
Drawing No. <b>2024003-MA-ZZ-DR-A-012</b>	Rev <b>P02</b>

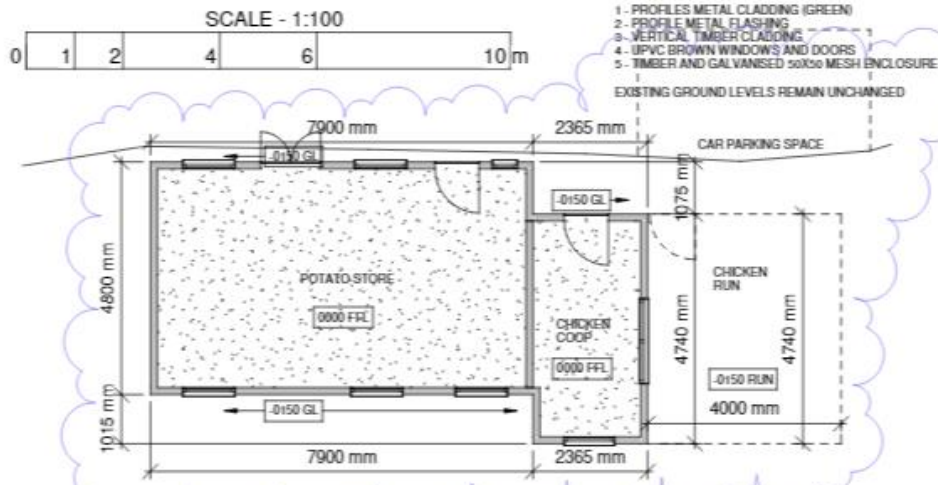

FLOOR LAYOUT

SCALE: 1 : 100

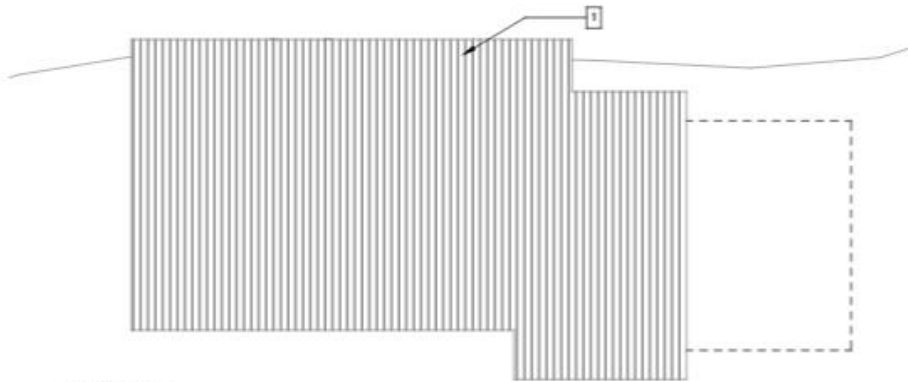

ROOF

SCALE: 1 : 100



North Elevation

SCALE: 1 : 100

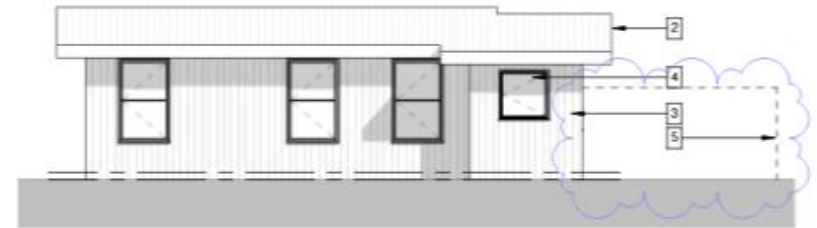

South Elevation

SCALE: 1 : 100

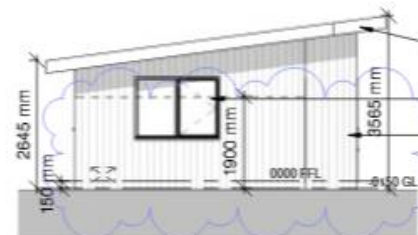

East Elevation

SCALE: 1 : 100

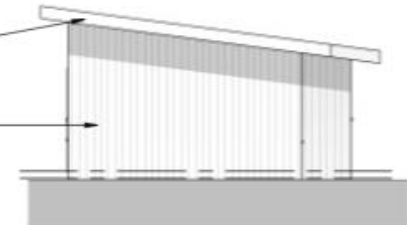

West Elevation

SCALE: 1 : 100

This drawing has been prepared solely for the use of Client Name and there are no representations of any kind made by MACGILLIVRAY ARCHITECTS LIMITED to any party with whom MACGILLIVRAY ARCHITECTS LIMITED has not entered into a contract. This drawing must not be used, reproduced or revised without written permission. This drawing shall not be used for construction purposes until the "CONSTRUCTION" status appears under the Sheet Status. Contractors must only work to figured dimensions which are to be checked on site. Do not scale from hard copy drawings.

DATE	REVISION	REV	DRW	CHK
15/02/24	Technical update	P01	MM	

**MA**  
 MACGILLIVRAY ARCHITECTS  
 7 Inebelle Way, Stonehaven,  
 Kircardineshire, AB39 2FD  
 07799827321  
 mark@macgillivrayarchitects.co.uk

Project No. & Name  
 2024003  
 Mr & Mrs A Donald  
 Land lying West of Kirktown of  
 Fetteresso, Stonehaven, AB39  
 3UP (map ref N08495/N08585)

Drawing Title  
 AGRI SHED CONTENT

Sheet Status  
 S4 - FOR APPROVALS

Drawn MM	Date 02.24
Checked	Date
Scale 1 : 100@ A3	
Drawing No. 2024003-MA-ZZ-DR-A-013	Rev P01



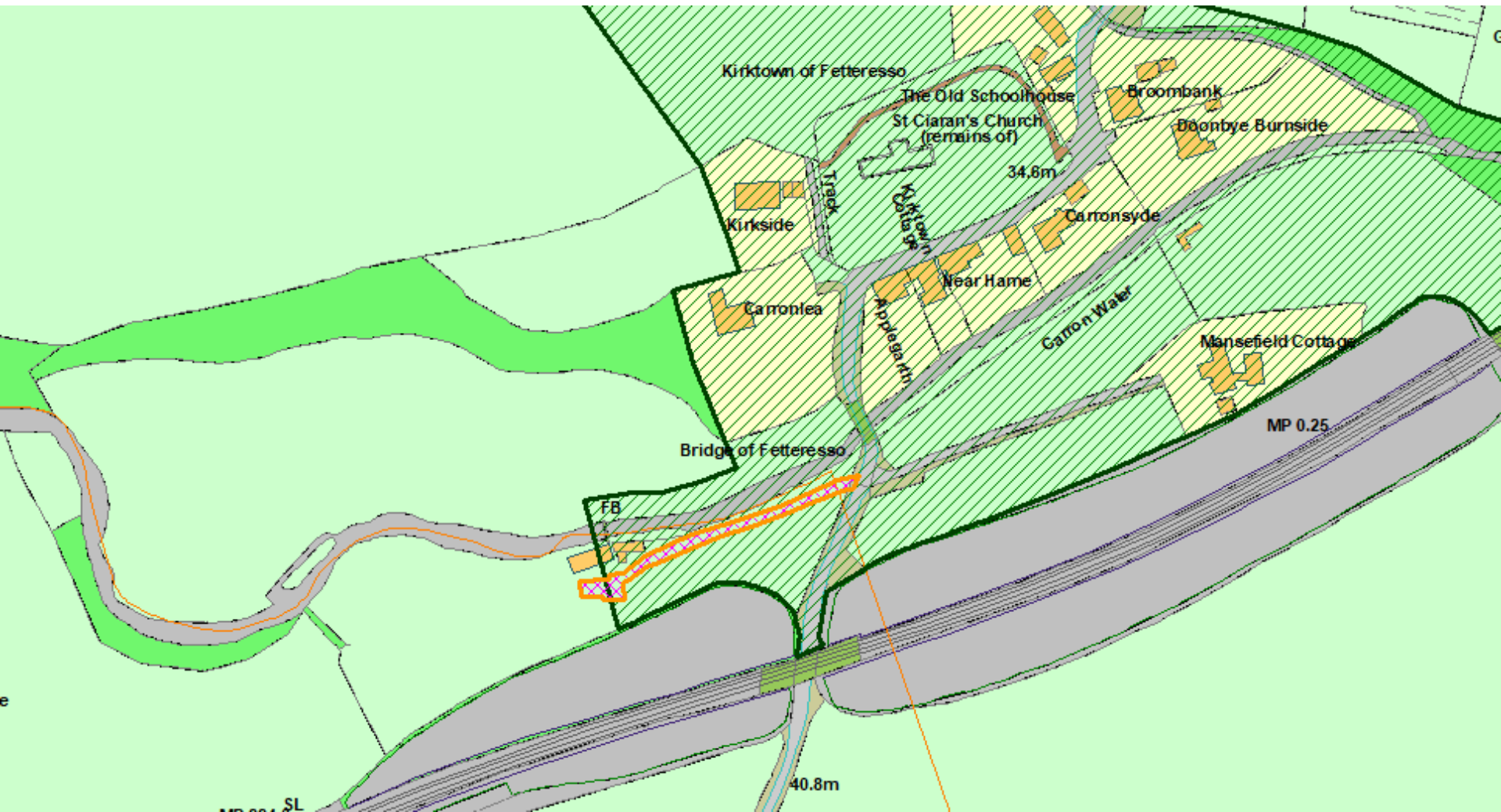

 shows Conservation Area boundary





**Looking towards the site with Carronlea boundary wall to the right of the photo**



**Looking across the Carron Water from the access track towards Carronlea and showing property's boundary wall/fence**





**Looking towards Carronlea from near the site showing the property's boundary wall  
Photo taken 17/04/2024**





**Looking towards the village core and kirkyard from the junction of the access track with the public road**



**Looking towards the site from the public road**





**Potato shed/chicken coop in relation to other buildings**



**Buildings on opposite side of the access track taken from elevated position looking towards kirkyard.**





**Elevated view of the site with potato shed on the right hand side of the access track**

**Application site**







**Alternative view of the application site  
Photo taken 17/04/2024**





**Building located immediately opposite the application site  
Photo taken 17/04/2024**